

Blessed John XXIII CES

125 Kreighoff Ave
(905) 477-3288

Effective: Upon Opening of All Saints

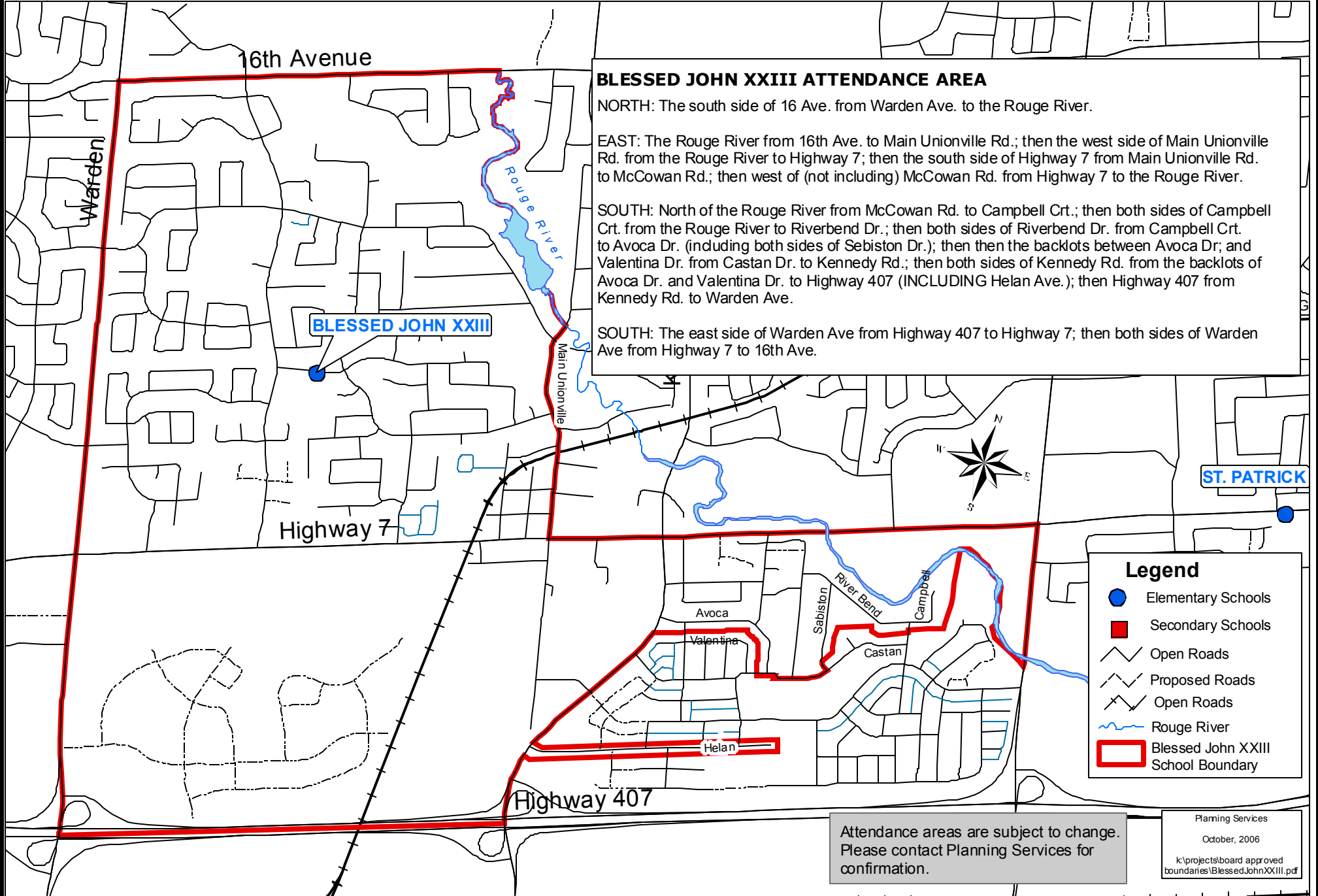

BLESSED JOHN XXIII ATTENDANCE AREA

NORTH: The south side of 16 Ave. from Warden Ave. to the Rouge River.

EAST: The Rouge River from 16th Ave. to Main Unionville Rd.; then the west side of Main Unionville Rd. from the Rouge River to Highway 7; then the south side of Highway 7 from Main Unionville Rd. to McCowan Rd.; then west of (not including) McCowan Rd. from Highway 7 to the Rouge River.

SOUTH: North of the Rouge River from McCowan Rd. to Campbell Crt.; then both sides of Campbell Crt. from the Rouge River to Riverbend Dr.; then both sides of Riverbend Dr. from Campbell Crt. to Avoca Dr. (including both sides of Sebiston Dr.); then then the backlots between Avoca Dr; and Valentina Dr. from Castan Dr. to Kennedy Rd.; then both sides of Kennedy Rd. from the backlots of Avoca Dr. and Valentina Dr. to Highway 407 (INCLUDING Helan Ave.); then Highway 407 from Kennedy Rd. to Warden Ave.

SOUTH: The east side of Warden Ave from Highway 407 to Highway 7; then both sides of Warden Ave from Highway 7 to 16th Ave.

Attendance areas are subject to change.
Please contact Planning Services for confirmation.