

**Father John Kelly**  
**9350 Keele Street**  
**(905) 832-5353**

Date Effective: Upon Opening of Blessed Trinity

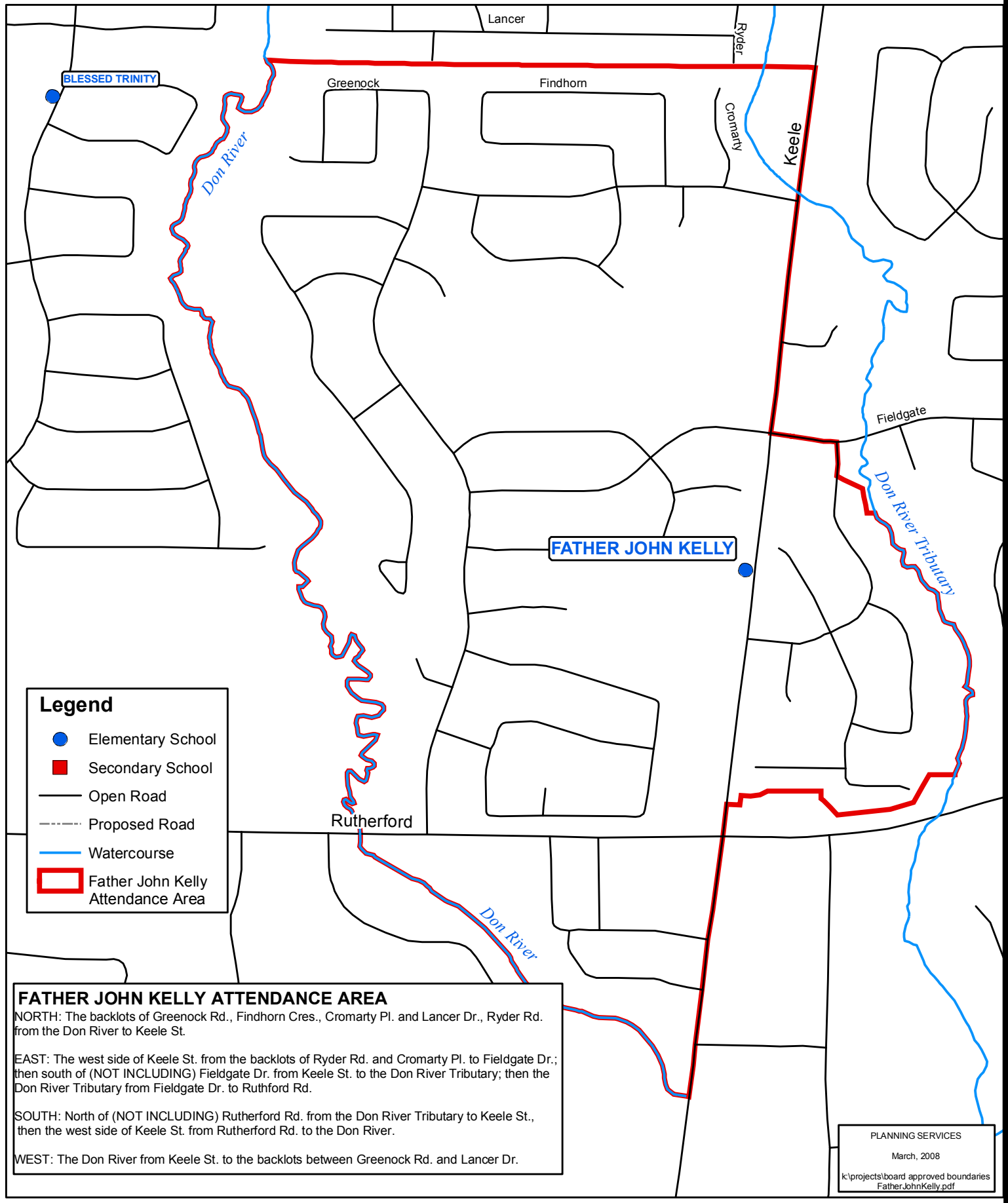

**Legend**

- Elementary School
- Secondary School
- Open Road
- - - Proposed Road
- Watercourse
- Father John Kelly Attendance Area

**FATHER JOHN KELLY ATTENDANCE AREA**

**NORTH:** The backlots of Greenock Rd., Findhorn Cres., Cromarty Pl. and Lancer Dr., Ryder Rd. from the Don River to Keele St.

**EAST:** The west side of Keele St. from the backlots of Ryder Rd. and Cromarty Pl. to Fieldgate Dr.; then south of (NOT INCLUDING) Fieldgate Dr. from Keele St. to the Don River Tributary; then the Don River Tributary from Fieldgate Dr. to Rutherford Rd.

**SOUTH:** North of (NOT INCLUDING) Rutherford Rd. from the Don River Tributary to Keele St., then the west side of Keele St. from Rutherford Rd. to the Don River.

**WEST:** The Don River from Keele St. to the backlots between Greenock Rd. and Lancer Dr.