2024-2025 York Catholic District School Board
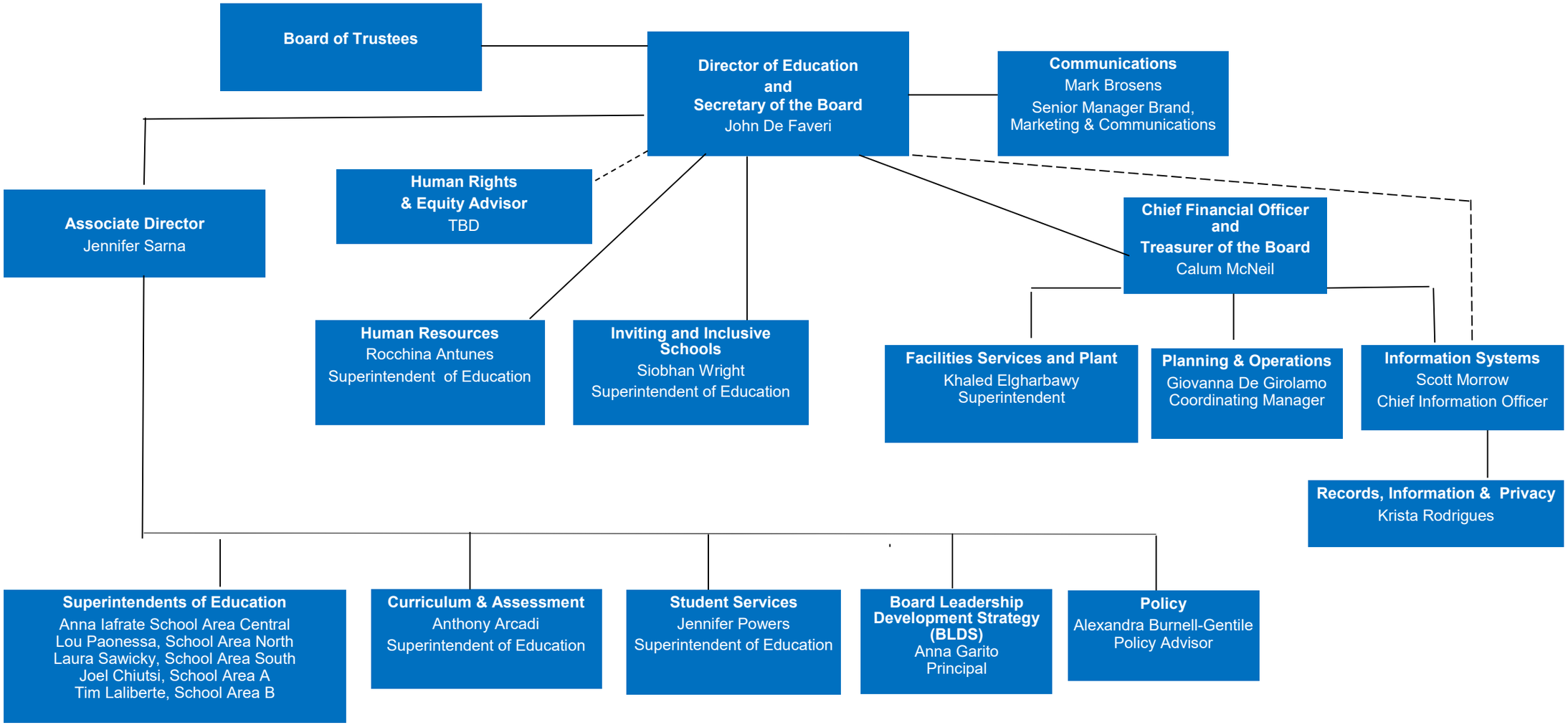
Effective March 24, 2025